The 1949 Opus

THE 1949 OPUS 9

Digitized by the Internet Archive
in 2010 with funding from
Lyrasis Members and Sloan Foundation

http://www.archive.org/details/opus09unde

Presented By

The Publications Department

of

Arthur Jordan Conservatory of Music

Indianapolis, Indiana

Board of Trustees

HILTON U. BROWN, *Chairman*

BERNARD R. BATTY

FERMOR S. CANNON

H. FOSTER CLIPPINGER

EMSLEY W. JOHNSON

THOMAS H. KAYLOR

EVAN WALKER

Foreword

The Publications Staff presents Opus 9 as a record of achievements, occasions, and personalities from the academic year 1948-49.

We should like Opus 9 to be an especial reminder of the last class of Seniors to be graduated from Arthur Jordan Conservatory of Music, and a forethought to the first graduating class from Jordan College of Music in 1950.

—THE EDITOR

Dr. Lloyd F. Sunderman

ERVATORY OF

Administration

GERALD V. CARRIER

Business Manager

JACK BAILEY

Public Relations

WILMA THOMPSON

Secretary to the Director

STANLEY O. NORRIS

Registrar

CHARLES MUNGER
Director of Admissions

GENE CHENOWETH
Director of Guidance

Departmental Chairmen

ROGER CUSHMAN, *Chairman*
Piano

DALE YOUNG, *Acting Chairman*
Organ

Departmental Chairmen

JULIUS HUEHN, *Chairman*
Voice

NORMAN PHELPS, *Chairman*
Theory
Graduate Division

Departmental Chairmen

DAVID HUGHES, *Chairman*
Orchestra

NILO HOVEY, *Chairman*
Bands
Music Education

Departmental Chairmen

BELDON LEONARD, *Chairman*
Student Teaching

CHARLES HENZIE, *Acting Chairman*
Department of Music
Butler University

Departmental Chairmen

EILEEN POSTON, *Chairman*
Dance

MARGUERITE CARLSON,
Acting Chairman
Speech and Drama

TOM CARNEGIE, *Chairman*
Radio

Collegiate Faculty

Patricia Avery
Richard Bassett
Blanche Brown
Mallory Bransford
Harriette Campbell
Marguerite Carlson
Tom Carnegie
Gene Chenoweth
John Colbert
Sid Collins
Harold Conner
Robert Corley
Roger Cushman
Ruth Dye
Mae Engle
Harold Ennes
Dall Fields
Robert Getchell
Helen Harlan
Charles Henzie
Donald Holzhausen
Nilo Hovey
Julius Huehn
David Hughes
Fred Jefrey
Earle Howe Jones
Nellie Jones
Eugene Kilinski
Fred Koehrn
Rosemary Lang
Marian Laut
Beldon Leonard
Paul Lindstaedt
Marian Loveless
Lyell Ludwig
Harry Michels
Curtis Miller
Dorothy Munger
William Pelz
Dan Park
Norman Phelps
Eileen Poston
Clint Reed
Farrell Scott
Robert Shepard
Elizabeth Slocum
Mary Spalding
Ruth Stone
Leola Turner
Mark Walker
Richard Whittington
Dorothy Woods
Dale Young
Leon Zawisza

Master of Music Degrees

Granted in June 1949

Helen Harlan	Piano
Helen Quig	Organ
Ralph Thombs, Jr.	Violin
Mark Walker	Composition
Esther Garretson	Theory
William Beckley	Music Education
Albert Canine	Music Education
Verne Jacobs	Music Education
Nellie Jones	Music Education
Paul Patterson	Music Education
David Ramsey	Music Education

SENIORS

Seniors

KENNETH ABELL
Shelbyville
Piano

WILLIAM BOWEN
Cutler
Music Education

DOROTHY ALLBRIGHT
Indianapolis
Organ
Sigma Alpha Iota

CATHERINE BRAY
Indianapolis
Organ
Sigma Alpha Iota

CRYSTAL BALLARD
Indianapolis
Music Education

THOMAS BROWNELL
Northampton, Mass.
Voice
Zeta Psi

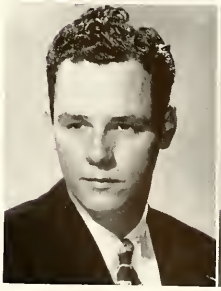

PAUL BLAKESLEE
Indianapolis
Radio

JOHN BUNISH
Mt. Pleasant, Ohio
Music Education

JO ANN BURR
Adrian, Mich.
Music Education
Sigma Alpha Iota

ANDERSON DAILEY
Indianapolis
Music Education
Alpha Phi Alpha

GERALD CLEVENGER
Greenwood
Music Education

RICHARD GOHN
Goshen
Music Education

ROBERT COWEN
Louisville, Ky.
Music Education
Phi Mu Alpha

EUGENE HANEN
Indianapolis
Music Education

DONALD CRONIN
Louisville, Ky.
Music Education
Phi Mu Alpha

VIRGINIA HOLMAN
Indianapolis
Piano

Seniors

CARL HUNGERFORD
Shelbyville
Trombone
Phi Mu Alpha

THOMAS LAWSON
Indianapolis
Music Education

GERTRUDE IRESTONE
Indianapolis
Organ
Mu Phi Epsilon

CHESTER LITTLEJOHN
Waukegan, Ill.
Music Education
Lambda Chi Alpha

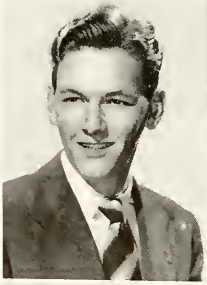

RICHARD JONES
Indianapolis
Music Education

JOANN MCCORD
Indianapolis
Music Education
Mu Phi Epsilon

LEO LAIER, JR.
Indianapolis
Music Education
Phi Sigma Mu

MARY LOUISE MASTERS
Indianapolis
Violin
Mu Phi Epsilon

ROBERT MITCHUM
Indianapolis
Music Education
Phi Mu Alpha
Phi Sigma Mu

JOE PARKER
Indianapolis
Contra Bass

MARJORIE MORRIS
Elizabethtown
Music Education
Mu Phi Epsilon

VIOLA PEACHER
Indianapolis
Organ
Sigma Alpha Iota

GENE OAKES
Indianapolis
Voice

RAYMOND PEARSON, JR.
Frankfort
Music Education

DORIS ODELL
Michigantown
Music Education
Mu Phi Epsilon

VIRGINIA PEARSON
New Augusta
Music Education
Mu Phi Epsilon

Seniors

EVELYN PIEL
Indianapolis
Organ
Mu Phi Epsilon

MICHAEL RUTHERFORD
Cannelton
Violin
Phi Mu Alpha

LANCASTER PRICE
Montgomery, W. Va.
Music Education

JOAN SHIPMAN
Fairland
Music Education
Sigma Alpha Iota

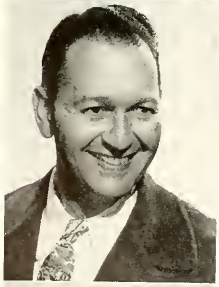

DONALD RATCLIFF
Kingman
Music Education

BETTY SHOAF
Crawfordsville
Music Education

JAMES RICKEL
Claypool
Music Education

MARGARET SHUH
Indianapolis
Music Education
Sigma Alpha Iota

DAVID STINSON
Indianapolis
Music Education
Phi Mu Alpha

GEORGE THOMPSON
Marion
Music Education
Phi Mu Alpha

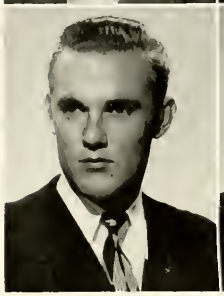

WILLIAM TAYLOR
Louisville, Ky.
Music Education

WARREN ZARRICK
St. Louis, Mo.
Music Education

SENIORS *not shown:*

Keith Brown, Earl Furlow, Mary Gottman, Jane Hodges, Joan Holmes, Ira Hopper, Martha Jean Minney, Sue Perry, Joan Pile, Hugh Scott, Robert Sturtevant, Betty Weigant.

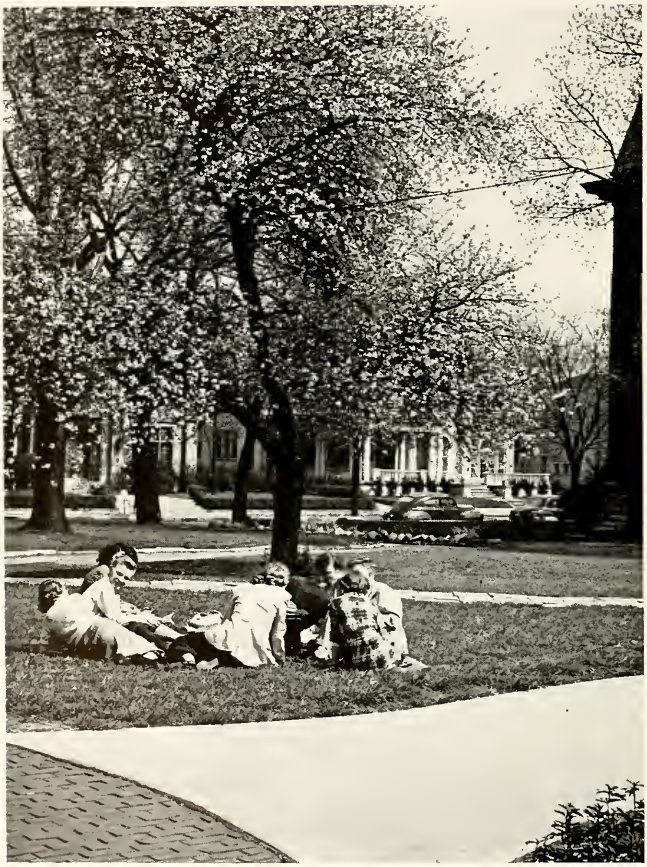

JUNIORS

Juniors

ROY ABBOTT

THOMAS ADKINS

CAROL BAILEY

RAYMOND BARLOW

WILHELMINE BENNETT

JOHN BERRY

ROBERT BIRCHLER

CLEVE BOTTOMS

JACK BRINK

REID BROOKS

ROBERT BRUCE

PARKER BURNS

ROBERT CARITHERS

CHARLES CARLSON

DALLAS COFFMAN

WALTER DAWSON

RANDALL DENNISON

KENNETH DOOLEY

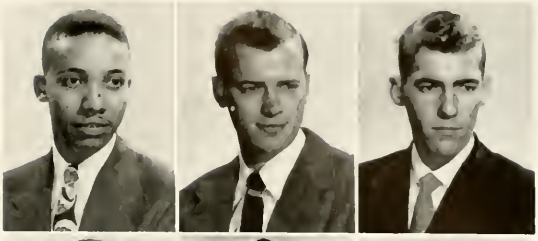

REGINALD DUVALLE

OWEN FITHIAN

RAY FUNK

RITA FUSZEK

JAMES GATES

MICHAEL GIARRATANO

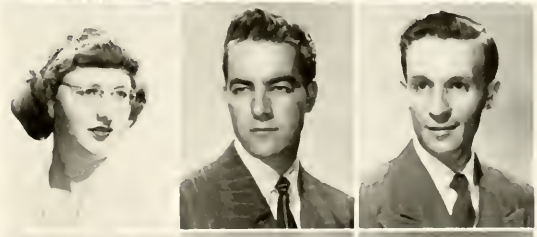

JULES GOUDY

HAL GRAY

LEONARD GRAVES

WILLIAM GREGORY

BARBARA GRUBBS

CHARLES GUION

Juniors

Herbert Guy

Joseph Haboush

Mary Ann Herzberger

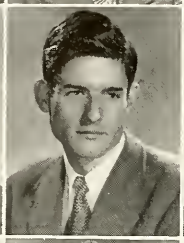

Richard Higgs

Robert Hine

Joe Huffman

Floyd Hurst

Dale Jackson

Richard Janeway

Dorothy Jarrett

Andrew Jeffries

Barbara Jeffries

Harry Jennings

Herman Johnson

Charles Jones

Phyllis Koehler

Robert Lancaster

Joan Leatherman

Edgar Lees

James Lewallen

Malcolm Lewis

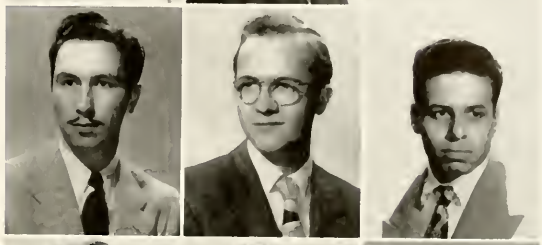

Richard Lovin

Clyde McMillan

Patricia Martin

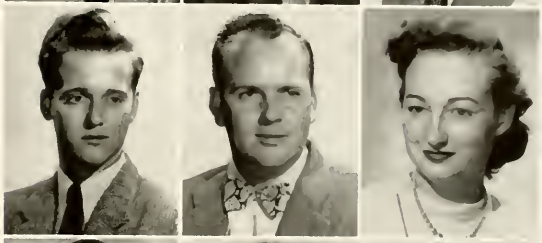

Donald May

James Maxson

John Maxson

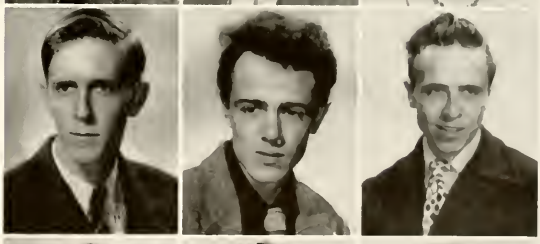

John Medjeski

Richard Medcalf

Robert Meyer

Juniors

WILLIAM MILLER

ROBERT MOORE

ALFRED MORLEY

JOHN NETTLETON

CARL NICHOLAS

MARJORIE NORTH

OSCAR OVERBY

CLAUDE PARSONS

ULYSSES PHILLIPS

RAYMOND POTTS

HARRY PROPALIS

LUCILLE PUTHOFF

GERALD QUINN

ELEANOR REED

HUGH ROSS

VIRGINIA SATERS

JANE SCHNELL

BILL SCHMALFELDT

JACK SCOTT

FRED SEARS

JAMES SEWREY

HAROLD SHOEMAKER

FRED SHULTZ

LEONARD SKINNER

BETTY SMITH

CLYDE SMITH

CHARLES SPOHN

MARVIN TAYLOR

DORENE TEAGARDEN

ROBERT TERRY

Juniors

RUTH THISTLETHWAITE

JAMES TILTON

ROBERT WARNICK

JUSTUS WEBBER

FRED WILLIAMS

ETTA JEAN WILSON

KENNETH WILSON

DONALD YOUNG

FREDA ZAMBARA

JUNIORS *not shown:*

Arthur Beriault, Helen Binkley, Jerry Chapman, Ray Churchman, Harold Conner, John Dalzell, Carroll DeCamp, Paul Dufect, John Gates, Ida Mae Good, James Harvy, John Hedges, Fred Heilman, Bertha Howard, Robert Hulce, Victor Knight, Odette Loubard, Martha Minney, Stanley Nickbarg, John O'Neal, Richard Powers, Mary Jane Rolan, Irvin Rose, Leonard Suesz, Paul West, Donald White, Mary Wilson.

SOPHOMORES

Sophomores

FIRST ROW: *Carol Alpine, Fred Bawell, Ann Boatman, Edward Bradley, Jack Brainard, Richard Brown.*

SECOND ROW: *Patti Browne, Ralph Burkhardt, Imogene Bush, Charles Byfield, Robert Casey, Marjorie Cline.*

THIRD ROW: *Charles Craig, Bonnie Doles, Robert Eldridge, William Fagan, Naomi Grabill, Mildred Henninger.*

FOURTH ROW: *Mary Hite, Ed Holeman, Jerry Holeman, Antone Holevas, Alfred Hood, Laura Hungerford.*

FIFTH ROW: *Don Kelly, Frances Kidwell, Lou Ann Klus, James Kozowski, Roy Lavengood, Robert Lavery.*

Sophomores

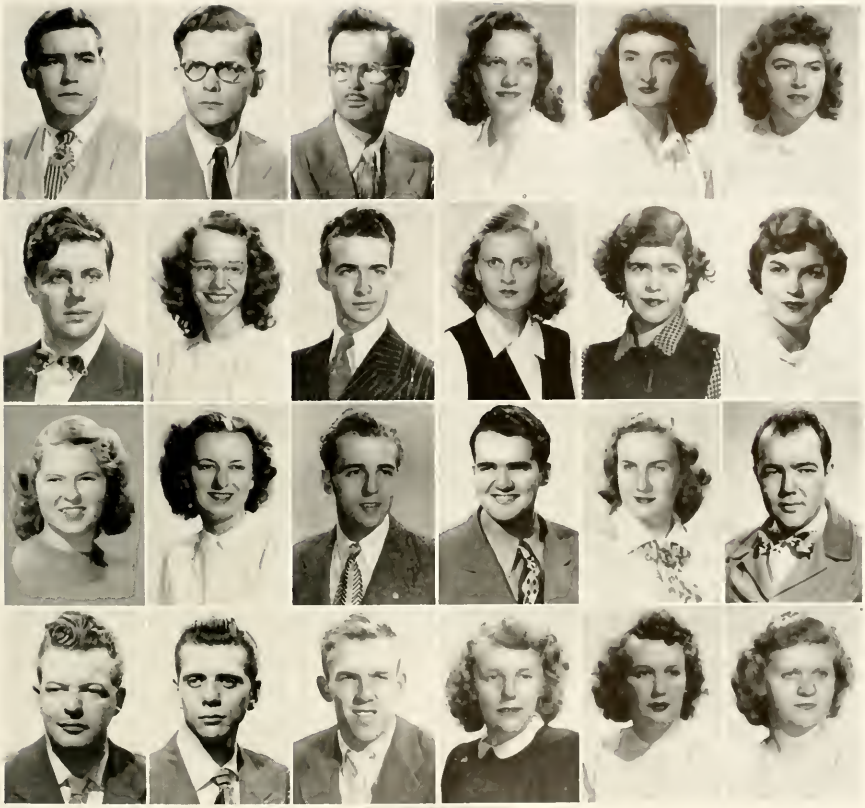

SOPHOMORES *not shown:*

Thomas Batson, Peggy Carpenter, John Cox, John Frazee, Charles Gallagher, Carl Hann, Virginia Harvis, Clark Keen, George Keller,

Donald Kimbel, Gloria Overstreet, Kester Pollock, Beverly Sellers, Charles Smith, Myron Taylor.

FIRST ROW: *Donald Lehnen, Richard Lieber, Benjamin Loveall, Norma McQuown, Audrey Marshall, Marilyn Mathes.*
SECOND ROW: *Jack May, Irma Nelson, Morgan O'Dell, Jean Paxson, Genevieve Phillips, June Rodousakis.*
THIRD ROW: *Mary June Rice, Helen Shadle, Charles Stoner, John Stubbs, Irma Swickard, Sam VanDucen.*
FOURTH ROW: *Wallace Waters, William Watters, Keith Weber, Joy Lou Weevie, Miriam Wright, Mary Ann Yuill.*
FIFTH ROW: *Stan Zaley.*

Walter Goins

FRESHMEN

Freshmen

FIRST ROW: *James Alverson, Rozan Baldwin, Dean Barnette, Clinton Bartman, Katherine Beck, William Beilski.*

SECOND ROW: *Margaret Bloxsom, Donna Borror, Elaine Buck, Marianne Cohee, John Convertino, Mary Cox.*

THIRD ROW: *Joseph Cusanelli, Wilbur Daringer, Robert Dollinger, Wilburn Elrod, Bill Erb, Delores Fischvogt.*

FOURTH ROW: *William Fritz, Doris Garretson, Robert Gerken, Marilyn Gernstein, Lois Harman, Gloria Harvy.*

FIFTH ROW: *Thomas Hobart, Doloras Hoffmark, Byron Jones, Don Kissling, Joseph Kuyoth, Malcolm Landis.*

Freshmen

FIRST ROW: *Rosemary LeRoy. Marjorie Lower. Dorothy McConnville. Alice Magazine. Carol Maugens. William Maxson.*
SECOND ROW: *Gerald Meier. Charles Montgomery. William Morrow. Virginia Musgrave, Shirley Peacock. Sharon Pfister.*
THIRD ROW: *Betty Phillips. Lester Powell. Richard Ross. Carol Sauders. Paul Saunders. June Sparks.*
FOURTH ROW: *Merrill VanCleave. Jack Vaugan. Marilyn Voorhees. Paul Wehmeyer. Alice Wheeler. Richard Winternheimer.*
FIFTH ROW: *Beatrix Zak.*

FRESHMEN *not shown:*

John Baston, Gorden Beck, Oliver Bell, James Bennett, Gerald Bordner, William Boyd, James Beyer, Victor Campbell, James Christie, Warren Christman, Donald Clark, Warren Clements, James Coe, Joan Cutler, Jack Daniel, Rice Davis, Martha Evans, Sim Graves, Violet Hadden, Roy Hollins, Alonzo Johnson, Jean Milliron, Silvia Murray, Kenneth Ralstone, John Rooney, Robert Stilwell, Mary Thomas, James Tippey, Phyllis Vandewarker, Shirley Wallace, Marilyn Walters, Robert Wenger, Marilyn Wilson, Richard Womack, Thomas Wright.

Student Council

ROBERT COWEN, *Vice-President* DORIS ODELL, *Secretary-Treasurer*

CARL HUNGERFORD, *President*

The Student Council is the official student government organization. The President is the presiding officer of all student body meetings. The Student Council serves as a liaison between student body and the administration. The Council has charge of the planning of student activities not considered a part of the curriculum.

This year the Student Council acts under the able leadership of Carl Hungerford, President; Bob Cowen, Vice-President; Doris Odell, Secretary-Treasurer; JoAnn Burr, Senior Councilman; Don Cronin, Junior Councilman; Laura Hungerford, Sophomore Councilman; Joe Cusanelli, Freshman Councilman; Paul Dodge, Veterans Representative; and Ralph Black, Public Relations.

The Campus

Administration Building, Delaware Campus

South Building, Delaware Campus

BENJAMIN HARRISON HOME

NORTH PENNSYLVANIA BUILDING

Phi Mu Alpha Sinfonia

Due to enlarged enrollments at the Conservatory, Alpha Sigma Chapter of Phi Mu Alpha Sinfonia has begun the custom of having two pledge ceremonies each school year. The number of pledges for this year were twenty-seven.

During October, 1948, the National Convention was held at Chicago, and was well attended by local chapter members.

This year's officers have been:

CARL HUNGERFORD, *President*
NILO HOVEY, *Vice-President*
ROBERT GETCHELL, *Secretary*
J. A. ALBION, *Treasurer*
CAROL BAILEY, *Asst. Treasurer*
JACK MARTIN, *Warden*
ROBERT WARNICK, *Historian*
ROBERT BURFORD, *Alumni Secretary*
CHARLES HENZIE, *National Councilman*

Sigma Alpha Iota

Zeta Chapter of Sigma Alpha Iota was installed in 1911 at the Indiana College of Music. Pat Dunten is the President of the Chapter of S. A. I. at Jordan Conservatory.

One of the most successful activities Sigma Alpha sponsored during the school year was the S. A. I. Bazaar held April 1. Money received from the various booths was added to the scholarship fund.

In the spring Sigma Alpha Iota presented an American Contemporary Composers' program, featuring Patti Browne, soprano; Ruth Dye, pianist and the Jordan Conservatory Orchestra conducted by David Hughes.

April 26 Sigma Alpha Iota initiated ten girls at the Women's Department Club.

Phi Sigma Mu

Eta Chapter of Phi Sigma Mu, national honorary fraternity for men and women in music education, had a very successful year. The Fraternity pledged and initiated twenty-one members, three of whom are faculty members.

Phi Sigma Mu celebrated its Founders Day on December 12 by having a dinner. A program given by the pledges was enjoyed by everyone.

They ended the year by having a picnic for all members and their friends.

Officers for this year were:

President—ETTA JEAN WILSON
Vice-President—CHARLES SMITH
Recording Secretary—BEVERLY SELLERS
Corresponding Secretary—BARBARA GRUBBS
Treasurer—CARL NICHOLAS
Historian—PHYLLIS KOEHLER

Mu Phi Epsilon

Kappa Chapter of Mu Phi Epsilon, national professional music sorority has enjoyed participating in campus activities this year.

Founder's Day was celebrated on Saturday, November 13, at the Riley Hotel. Eight girls were initiated in the beautiful and inspirational ceremony. The active chapter, alumnae chapter, and patroness club enjoyed a dinner following initiation.

One of the most interesting events of the year was the Noel Festival which was planned along with Phi Sigma Mu, Sigma Alpha Iota, and Phi Mu Alpha.

Every year Kappa Chapter sponsors auditions for an open scholarship award. The recipient of the award this year was Miss Audrey Marshall, a member of Sigma Alpha Iota.

Spring initiation and the dinner was held at the home of Mrs. Herbert T. Wagner, 5235 Graceland Avenue, on May 10, 1949.

The officers for this year have been:

President—EVELYN PIEL
Vice-President—JOANN MCCORD
Recording Secretary—DORIS ODELL
Corresponding Secretary—DOROTHY JARRETT
Treasurer—JOAN LEATHERMAN
Warden—PHYLLIS KOEHLER
Historian—MARY LOUISE MASTERS
Chaplain—VIRGINIA PEARSON
Chorister—DOROTHEA REAGAN
Alumnae Secretary—ALBERTA DENK

The president for next year is Miss Dorothy Jarrett.

Harrison Dormitory

The Dean of Women, Mrs. Ruth Woodworth, affectionately known as Mrs. Woodie, reigns as house mother of the historic Harrison Dormitory located on the campus proper. The staff of officers is composed of JoAnn Burr, Eleanor Reed, Carol Alpine and Elaine Buck.

The girls have had a lot of fun in the Harrison Dormitory this year. In December the gala spirit of Christmas parties lightened the load of school duties, the girls caroled and exchanged gifts. The Valentine's Day party was one of our most successful get-togethers. On May 15 the girls of the dormitory honored their mothers at a dinner followed by a reception in the Harrison Home.

Delaware Dormitory

The Delaware Dormitory, the largest of the women's residences, houses twenty-two girls, and is located at 1346 N. Delaware.

Mrs. Mary South, the house mother, Marge North, the house president and a house committee represent and manage the house with flexible rules which permit the girls to enjoy the independence of home life.

This year has been one which the girls will always remember in later years. The largest events of the year were the Christmas party, which the girls celebrated with the old-fashioned yuletide spirit, and the Mother's Day Tea which was held in May. Other parties which the dormitory had were at Halloween and St. Valentine's Day.

We are proud that our dormitory is represented in all departments offered by Jordan. We attribute the success of our dormitory to the initiative shown by the girls in an attempt to obtain a well rounded campus life.

Pennsylvania Dormitory

The Pennsylvania Dormitory, smallest of the three residences, is located at 1213 North Pennsylvania Street and houses twelve girls.

Mrs. Hazel Whittenberger, house mother of the Pennsylvania Dormitory, came to Jordan in January, 1949. The house committee for the dormitory consists of: Freda Zambara, President; Carol Sauders, Mary Masters and Betty Phillips.

Many parties were given this year. The dormitory had a Halloween, Christmas and Spring party. Each month the dormitory has a party for the girls whose birthday is that month.

Several of the girls have appeared on Jordan's radio program and as soloists with Chorale and Orchestra.

KATHERINE BECK, EDITOR, "OPUS 9"
CLAUDE PARSONS, EDITOR, "YOU'RE COVERED"

Near the latter part of October, 1948, several students met at 1204 North Delaware Street and organized the staff of the Jordan newspaper, "You're Covered," for 1948-49.

At that meeting, presided over by Claude Parsons, Editor-in-Chief, an active constitution was adopted by the group. Miss Dorothy Woods was again chosen faculty advisor to the newspaper.

The publication this year was mimeographed weekly, excepting holiday vacations, by members of the staff. Circulation of the newspaper included an exchange list of fifteen Indiana colleges and universities.

May Festival

The May Music Festival, Jordan's biggest concert event of the year, was held on May 16, 17 and 18 at Caleb Mills Hall.

The opening night's presentation was the comic opera, "Martha", by Von Flotow, with a cast and chorus of sixty. Directed by Leola Turner, the opera was sung in English with an orchestral accompaniment, conducted by David Hughes. Brilliant costumes and scenery added to the pageantry. Leading roles were sung by Patti Browne, Carol Sauders, James Alverson and Thomas Brownell.

The second evening of the Festival featured the Concert Band, conducted by Nilo Hovey, which presented a variety of enjoyable numbers. The Chorale, directed by Dr. Sunderman gave a splendid rendition of Mozart's "Requiem Mass" with a quartet consisting of Naomi Pryor, Helen Shadle, Farrell Scott and James Tippey. Accompanying the Chorale was Audrey Marshall.

The Festival concluded with a program by the Symphony Orchestra, conducted by Davis Hughes, and the Ballet, directed by Eileen Poston. The orchestral part of the program featured June Sparks, violinist, in "Symphonie Espangole," by Lalo; Audrey Marshall, pianist, in the "Allegro Marcato" from Grieg's "Piano Concerto in A minor"; and Beldon Leonard conducting his own composition, "Poeme Romantique."

The Ballet group presented "Extace"; "The Emperor Waltz" (Strauss); A Mexican folk dance, "Las Espuelas"; and the "white ballet," "Les Sylphides," with the music of Chopin.

SCENE FROM "MARTHA" — OPERA WORKSHOP

JORDAN CHORALE

JORDAN CONCERT BAND

May Festival

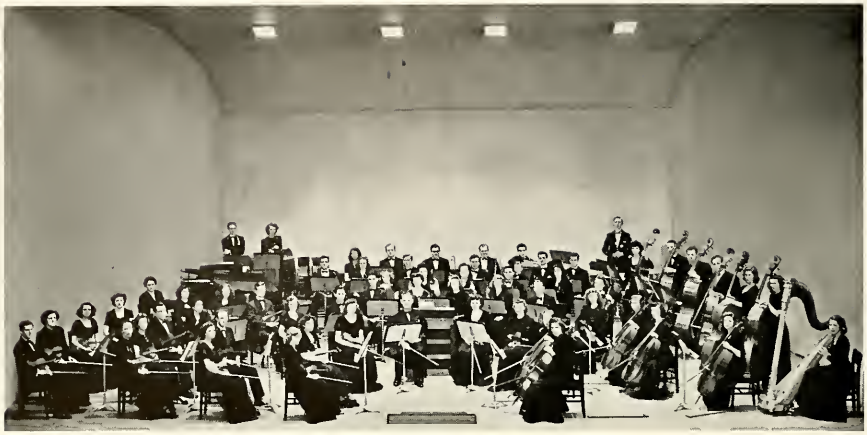

JORDAN SYMPHONY ORCHESTRA

JORDAN BALLET

Beauty Contest

The highlight of the Christmas holiday dance, held December 10 at the Hotel Antlers, came when Grace Lang, attractive Jordan sophomore from Grinnell, Iowa, was chosen from among nine finalists to reign as Jordan beauty queen. Miss Lang also received a scholarship to the Patricia Stevens School for Models in Indianapolis.

The eight remaining coed-semi-finalists in the contest were Patti Browne, Gary; Doris Odell, Michigantown; June Rodousakis, Lewisburg, West Virginia; Dorothy McConville, Bloomington; Carol Sauders, Fort Wayne; Laura Hungerford, Rushville; JoAnn Burr, Adrian, Michigan, and Marjorie North, Portland.

Judges for the beauty pageant were Miss Lois Edgold, Indianapolis, director of Patricia Stevens School; Miss Mary Lou Nelson, L. S. Ayres and Co., fashion bureau; Miss Jeanne Goulett, Jeanne's Fashion Service, and C. L. Kirk, photographer.

Jordan Players

THE HASTY HEART

THE GLASS MENAGERIE

"INTERMISSION," DRAMATIC FRATERNITY

THOMAS ADKINS, *President*

WILLIAM FAGAN, *Vice-President*

PATTI BROWNE, *Secretary-Treasurer*

BASKETBALL TEAM

The 1948-49 basketball team at Jordan, coached by Paul Voisard, Y. M. C. A. instructor, closed its season with a record of seven wins against twelve losses.

The team held very few practice sessions during the season because of the lack of a permanent home floor. Nevertheless the squad reached the semi-finals of the Y. M. C. A. pre-season tourney and played in the College League at the Y. M. C. A. each week.

Keith Weber, a graduate of Tech High School, led his team-mates in scoring during the season. Other members of the 1948-49 squad were: Clint Bartman, Don Kissling and Lester Powell all of Louisville, Ky.; Bill Bielski, East Chicago; Charles Byfield, Winamac; Kenny Dooley and John Hedges, Columbus; Claude Parsons, James Christie, Don May, Wilburn Elrod, Wilbur Daringer, Tony Holevas and Bill Schmalfeldt all of Indianapolis.

Coach Paul Voisard should be congratulated for his determined effort and all members of the team for their fine teamwork and good sportsmanship throughout the entire season.

The Jordan ping-pong singles tourney, which was held in the basement of the Harrison Dormitory on April 26, 27 and 28, was sponsored jointly by "You're Covered" and the Snack Bar, under the auspices of the Student Council. Bill Bielski, freshman from East Chicago, defeated Don White for the championship title.

Snapshots

Snapshots

SMITH
CRAFTED
CHICAGO